

1. ALL WINDOW AND DOOR HEADERS ON LOAD BEARING WALLS TO BE (2) 2" X 12" NAILED TOGETHER OR EQUIVALENT UNLESS NOTED OTHERWISE.
2. BATHROOM WINDOWS TEMPERED IF LOWER THAN 56 INCHES FROM FINISH SHOWER FLOOR (PER R 308.4 2006 IRC.)
3. PROVIDE MIN. 100 SQUARE INCHES OF MAKEUP AIR FOR DRYER (PER G2431.4 (6/3.5) 2006 IRC.)
4. FIRE BLOCKING SHALL COMPLY WITH IRC SECTION R602.8
5. ALL SILLS AND SOLE PLATES SHALL BE PRESSURE TREATED OR FOUNDATION GRADE REDWOOD, IRC SECTION R403.1.6
6. CEMENT, FIBER-CEMENT AN GLASS MAT GYPSUM BACKERS SHALL BE USED AS BACKERS FOR WALL TILE IN TUB AND SHOWER AREAS AND WALL PANELS IN SHOWER AREAS. SUCH WALL SURFACES SHALL EXTEND TO A HEIGHT OF NOT LESS THAN 6 FEET ABOVE FLOOR. R102.4.2 R301.2

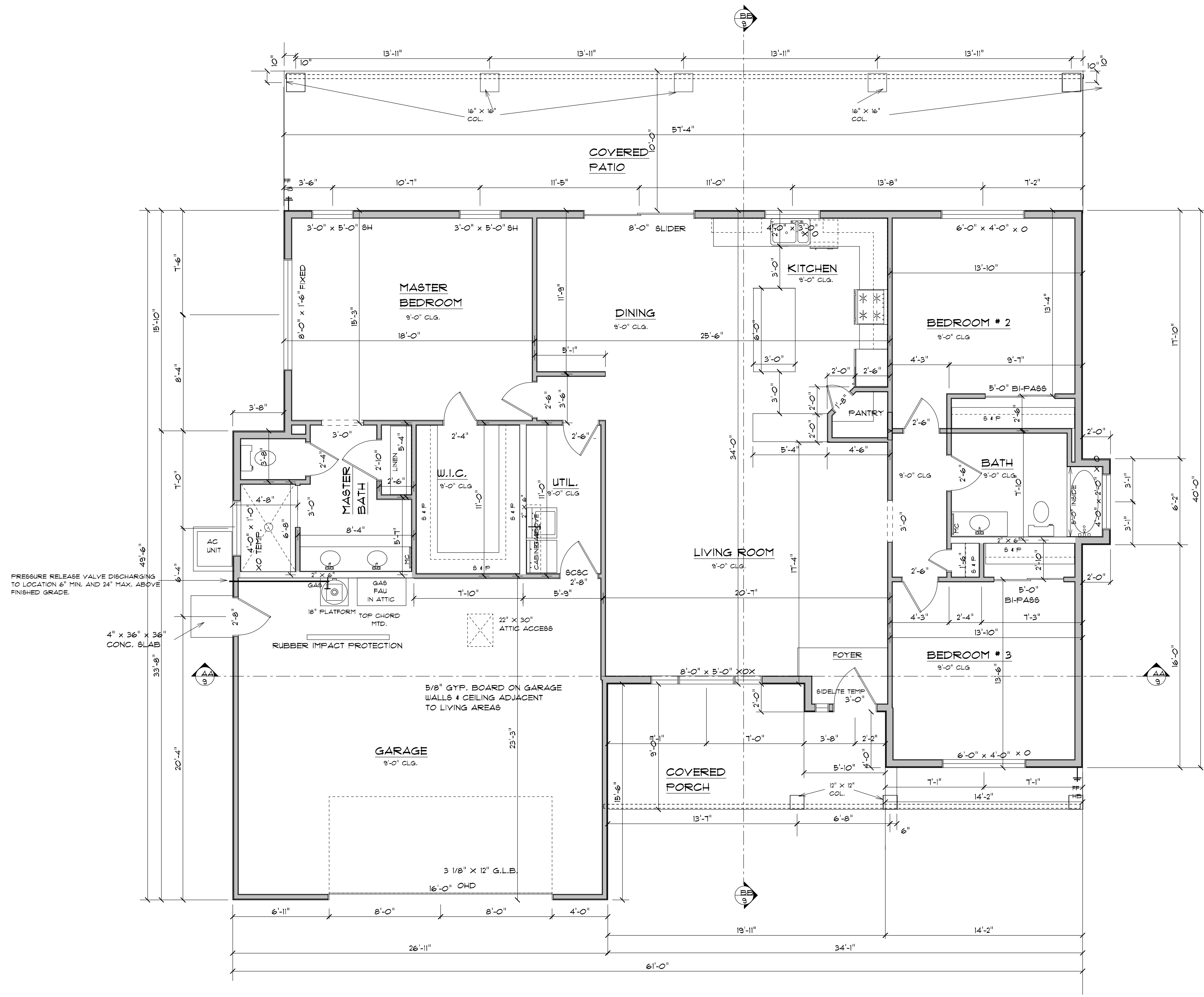

REVISION	BY

1925 SQFT LIVABLE

# XXXXX RESIDENCE EDGEWOOD CONSTRUCTION

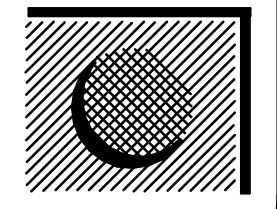

DRAWN BY BYB	
CHECKED BY [Signature]	
DATE September 30, 2011	
SCALE	SHEET
JOB	OF 13